

5-25-23 #46 154571

# ELEVATION CERTIFICATE

**Important:** Follow the instructions on pages 1-9.

Copy all pages of this Elevation Certificate and all attachments for (1) community official, (2) insurance agent/company, and (3) building owner.

SECTION A - PROPERTY INFORMATION				FOR INSURANCE COMPANY USE	
A1. Building Owner's Name Tommy Douglas & Denise Peavy Edwards				Policy Number:	
A2. Building Street Address (including Apt., Unit, Suite, and/or Bldg. No.) or P.O. Route and Box No. 8560 Jordan Lake Road				Company NAIC Number:	
City Conway		State South Carolina		ZIP Code 29527	
A3. Property Description (Lot and Block Numbers, Tax Parcel Number, Legal Description, etc.) PIN: 331-13-04-0004					
A4. Building Use (e.g., Residential, Non-Residential, Addition, Accessory, etc.) <u>Residential</u>					
A5. Latitude/Longitude: Lat. <u>33.86849</u> Long. <u>-79.249306</u> Horizontal Datum: <input type="checkbox"/> NAD 1927 <input checked="" type="checkbox"/> NAD 1983					
A6. Attach at least 2 photographs of the building if the Certificate is being used to obtain flood insurance.					
A7. Building Diagram Number <u>5</u>					
A8. For a building with a crawlspace or enclosure(s):					
a) Square footage of crawlspace or enclosure(s) <u>N/A</u> sq ft					
b) Number of permanent flood openings in the crawlspace or enclosure(s) within 1.0 foot above adjacent grade <u>N/A</u>					
c) Total net area of flood openings in A8.b <u>N/A</u> sq in					
d) Engineered flood openings? <input type="checkbox"/> Yes <input checked="" type="checkbox"/> No					
A9. For a building with an attached garage:					
a) Square footage of attached garage <u>N/A</u> sq ft					
b) Number of permanent flood openings in the attached garage within 1.0 foot above adjacent grade <u>N/A</u>					
c) Total net area of flood openings in A9.b <u>N/A</u> sq in					
d) Engineered flood openings? <input type="checkbox"/> Yes <input checked="" type="checkbox"/> No					
SECTION B - FLOOD INSURANCE RATE MAP (FIRM) INFORMATION					
B1. NFIP Community Name & Community Number 450104C Horry County			B2. County Name Horry		B3. State South Carolina
B4. Map/Panel Number 45051C0505	B5. Suffix K	B6. FIRM Index Date 12-16-2021	B7. FIRM Panel Effective/ Revised Date 12-16-2021	B8. Flood Zone(s) AE	B9. Base Flood Elevation(s) (Zone AO, use Base Flood Depth) 22
B10. Indicate the source of the Base Flood Elevation (BFE) data or base flood depth entered in Item B9: <input type="checkbox"/> FIS Profile <input checked="" type="checkbox"/> FIRM <input type="checkbox"/> Community Determined <input type="checkbox"/> Other/Source: _____					
B11. Indicate elevation datum used for BFE in Item B9: <input checked="" type="checkbox"/> NGVD 1929 <input type="checkbox"/> NAVD 1988 <input type="checkbox"/> Other/Source: _____					
B12. Is the building located in a Coastal Barrier Resources System (CBRS) area or Otherwise Protected Area (OPA)? <input type="checkbox"/> Yes <input checked="" type="checkbox"/> No Designation Date: _____ <input type="checkbox"/> CBRS <input type="checkbox"/> OPA					

# ELEVATION CERTIFICATE

Report the following information on the

top of page of this form. If the building is a mobile home, it is not eligible for coverage under the NFIP.

**SECTION A - PROPERTY INFORMATION**

1. Building Name: 1000 Jordan Lake Road

2. Building Street Address (including Apt. Unit, Suite or P.O. Box No.): Box No.

3. City: South Carolina

4. State: South Carolina

5. Property Description (Block Number, Lot Number, Parcel Description, etc.): Parcel 10, 10, 000

6. Flood Hazard (Indicate the level: Residential, Non-Residential, Addition, Accessory, etc.): Residential

7. Flood Hazard Category (Indicate the level: Residential, Non-Residential, Addition, Accessory, etc.): Residential

8. Flood Hazard Category Code (Indicate the level: Residential, Non-Residential, Addition, Accessory, etc.): Residential

9. Flood Hazard Category Code (Indicate the level: Residential, Non-Residential, Addition, Accessory, etc.): Residential

10. Flood Hazard Category Code (Indicate the level: Residential, Non-Residential, Addition, Accessory, etc.): Residential

11. Flood Hazard Category Code (Indicate the level: Residential, Non-Residential, Addition, Accessory, etc.): Residential

12. Flood Hazard Category Code (Indicate the level: Residential, Non-Residential, Addition, Accessory, etc.): Residential

13. Flood Hazard Category Code (Indicate the level: Residential, Non-Residential, Addition, Accessory, etc.): Residential

14. Flood Hazard Category Code (Indicate the level: Residential, Non-Residential, Addition, Accessory, etc.): Residential

15. Flood Hazard Category Code (Indicate the level: Residential, Non-Residential, Addition, Accessory, etc.): Residential

16. Flood Hazard Category Code (Indicate the level: Residential, Non-Residential, Addition, Accessory, etc.): Residential

17. Flood Hazard Category Code (Indicate the level: Residential, Non-Residential, Addition, Accessory, etc.): Residential

18. Flood Hazard Category Code (Indicate the level: Residential, Non-Residential, Addition, Accessory, etc.): Residential

19. Flood Hazard Category Code (Indicate the level: Residential, Non-Residential, Addition, Accessory, etc.): Residential

20. Flood Hazard Category Code (Indicate the level: Residential, Non-Residential, Addition, Accessory, etc.): Residential

**SECTION B - FLOOD INSURANCE RATE MAP (FIRM) INFORMATION**

1. Flood Insurance Rate Map (FIRM) Number: 15-18-001

2. Flood Insurance Rate Map (FIRM) Date: 12-18-2011

3. Flood Insurance Rate Map (FIRM) Revision Date: 12-18-2011

4. Flood Insurance Rate Map (FIRM) Edition: AE

5. Flood Insurance Rate Map (FIRM) Community Name: 1000 Jordan Lake Road

6. Flood Insurance Rate Map (FIRM) Community Number: 1000 Jordan Lake Road

7. Flood Insurance Rate Map (FIRM) Community Name: 1000 Jordan Lake Road

8. Flood Insurance Rate Map (FIRM) Community Number: 1000 Jordan Lake Road

9. Flood Insurance Rate Map (FIRM) Community Name: 1000 Jordan Lake Road

10. Flood Insurance Rate Map (FIRM) Community Number: 1000 Jordan Lake Road

11. Flood Insurance Rate Map (FIRM) Community Name: 1000 Jordan Lake Road

12. Flood Insurance Rate Map (FIRM) Community Number: 1000 Jordan Lake Road

13. Flood Insurance Rate Map (FIRM) Community Name: 1000 Jordan Lake Road

14. Flood Insurance Rate Map (FIRM) Community Number: 1000 Jordan Lake Road

15. Flood Insurance Rate Map (FIRM) Community Name: 1000 Jordan Lake Road

16. Flood Insurance Rate Map (FIRM) Community Number: 1000 Jordan Lake Road

17. Flood Insurance Rate Map (FIRM) Community Name: 1000 Jordan Lake Road

18. Flood Insurance Rate Map (FIRM) Community Number: 1000 Jordan Lake Road

19. Flood Insurance Rate Map (FIRM) Community Name: 1000 Jordan Lake Road

20. Flood Insurance Rate Map (FIRM) Community Number: 1000 Jordan Lake Road



# ELEVATION CERTIFICATE

OMB No. 1660-0008  
Expiration Date: November 30, 2022

<b>IMPORTANT: In these spaces, copy the corresponding information from Section A.</b>			<b>FOR INSURANCE COMPANY USE</b>
Building Street Address (including Apt., Unit, Suite, and/or Bldg. No.) or P.O. Route and Box No. 8560 Jordan Lake Road			Policy Number:
City Conway	State South Carolina	ZIP Code 29527	Company NAIC Number

## SECTION C – BUILDING ELEVATION INFORMATION (SURVEY REQUIRED)

C1. Building elevations are based on:  Construction Drawings\*  Building Under Construction\*  Finished Construction  
\*A new Elevation Certificate will be required when construction of the building is complete.

C2. Elevations – Zones A1–A30, AE, AH, A (with BFE), VE, V1–V30, V (with BFE), AR, AR/A, AR/AE, AR/A1–A30, AR/AH, AR/AO. Complete Items C2.a–h below according to the building diagram specified in Item A7. In Puerto Rico only, enter meters.

Benchmark Utilized: Nail in Power Pole Set by TMW Vertical Datum: 18.44

Indicate elevation datum used for the elevations in items a) through h) below.

NGVD 1929  NAVD 1988  Other/Source: \_\_\_\_\_

Datum used for building elevations must be the same as that used for the BFE.

Check the measurement used.

- |   |            |  |                                 |
|---|------------|--|---------------------------------|
| a) Top of bottom floor (including basement, crawlspace, or enclosure floor)   | _____ 27.8 | <input checked="" type="checkbox"/> feet | <input type="checkbox"/> meters |
| b) Top of the next higher floor   | _____ N/A  | <input type="checkbox"/> feet            | <input type="checkbox"/> meters |
| c) Bottom of the lowest horizontal structural member (V Zones only)   | _____ N/A  | <input type="checkbox"/> feet            | <input type="checkbox"/> meters |
| d) Attached garage (top of slab)  | _____ N/A  | <input type="checkbox"/> feet            | <input type="checkbox"/> meters |
| e) Lowest elevation of machinery or equipment servicing the building<br>(Describe type of equipment and location in Comments) | _____ 30.8 | <input type="checkbox"/> feet            | <input type="checkbox"/> meters |
| f) Lowest adjacent (finished) grade next to building (LAG)  | _____ 17.7 | <input checked="" type="checkbox"/> feet | <input type="checkbox"/> meters |
| g) Highest adjacent (finished) grade next to building (HAG)   | _____ 17.5 | <input checked="" type="checkbox"/> feet | <input type="checkbox"/> meters |
| h) Lowest adjacent grade at lowest elevation of deck or stairs, including structural support                                  | _____ 16.0 | <input checked="" type="checkbox"/> feet | <input type="checkbox"/> meters |

## SECTION D – SURVEYOR, ENGINEER, OR ARCHITECT CERTIFICATION

This certification is to be signed and sealed by a land surveyor, engineer, or architect authorized by law to certify elevation information. I certify that the information on this Certificate represents my best efforts to interpret the data available. I understand that any false statement may be punishable by fine or imprisonment under 18 U.S. Code, Section 1001.

Were latitude and longitude in Section A provided by a licensed land surveyor?  Yes  No  Check here if attachments.

Certifier's Name Terry M. Watson	License Number 7168
Title Owner	
Company Name Terry M. Watson, P.L.S.	
Address 500 McQueen Street	
City Conway	State South Carolina
	ZIP Code 29527
Signature <i>Terry M. Watson</i>	Date 05-19-2023
	Telephone (843) 602-0796
	Ext.



Copy all pages of this Elevation Certificate and all attachments for (1) community official, (2) insurance agent/company, and (3) building owner.

Comments (including type of equipment and location, per C2(e), if applicable)

\*See photograph number one for equipment location.





# BUILDING PHOTOGRAPHS

See Instructions for Item A6.

OMB No. 1660-0008

Expiration Date: November 30, 2022

## ELEVATION CERTIFICATE

<b>IMPORTANT: In these spaces, copy the corresponding information from Section A.</b>			<b>FOR INSURANCE COMPANY USE</b>
Building Street Address (including Apt., Unit, Suite, and/or Bldg. No.) or P.O. Route and Box No. 8560 Jordan Lake Road			Policy Number:
City Conway	State South Carolina	ZIP Code 29527	Company NAIC Number

If using the Elevation Certificate to obtain NFIP flood insurance, affix at least 2 building photographs below according to the instructions for Item A6. Identify all photographs with date taken; "Front View" and "Rear View"; and, if required, "Right Side View" and "Left Side View." When applicable, photographs must show the foundation with representative examples of the flood openings or vents, as indicated in Section A8. If submitting more photographs than will fit on this page, use the Continuation Page.

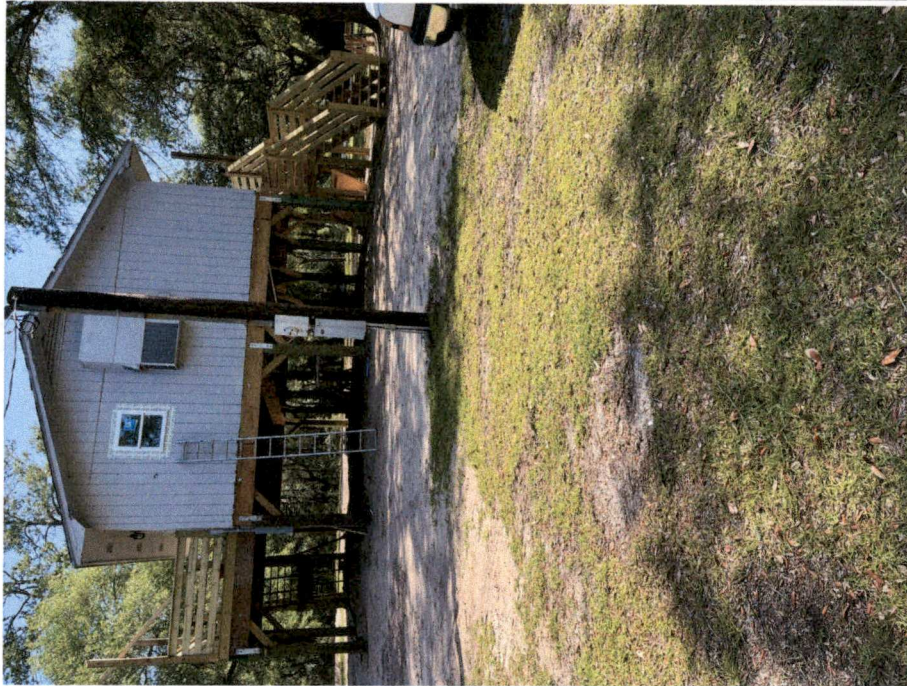

Photo One

Photo One Caption Also shows equipment location

Clear Photo One



Photo Two

Photo Two Caption

Clear Photo Two





# BUILDING PHOTOGRAPHS

OMB No. 1660-0008  
Expiration Date: November 30, 2022

## ELEVATION CERTIFICATE

Continuation Page

<b>IMPORTANT: In these spaces, copy the corresponding information from Section A.</b>			<b>FOR INSURANCE COMPANY USE</b>
Building Street Address (including Apt., Unit, Suite, and/or Bldg. No.) or P.O. Route and Box No. 8560 Jordan Lake Road			Policy Number:
City Conway	State South Carolina	ZIP Code 29527	Company NAIC Number

If submitting more photographs than will fit on the preceding page, affix the additional photographs below. Identify all photographs with: date taken; "Front View" and "Rear View"; and, if required, "Right Side View" and "Left Side View." When applicable, photographs must show the foundation with representative examples of the flood openings or vents, as indicated in Section A8.



Photo Three

Photo Three Caption

Clear Photo Three

Photo Four

Photo Four Caption

Clear Photo Four



